BSMC BSMC BSMC BSMC

Veduta di Afgoi.
Muuqaalka Afgooye.
View of Afgoye.

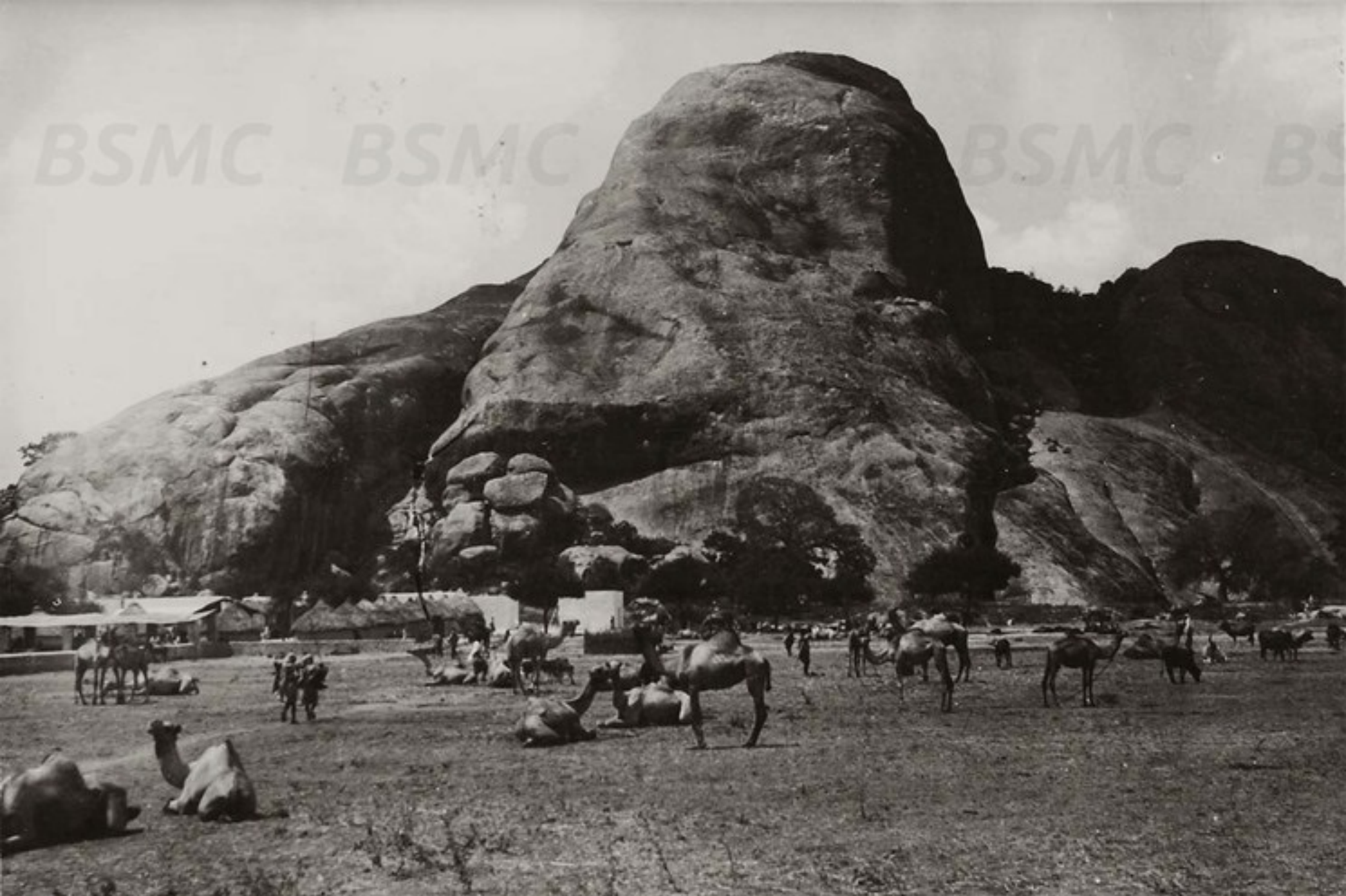

Veduta di Bur Acaba.
Muuqaalka Buur Hakaba.
View of Burhakaba.

Mogadiscio, residenza del governatore.
Muqdisho, hoyga waaliga.
Mogadishu, governor's mansion.

Mogadiscio, palazzo del governatore: interno.
Muqdisho, daarta waaliga: gudaha.
Mogadishu, governor's mansion: interior.

Mogadiscio, zona circostante il palazzo del governatore.
Muqdisho, degaanka hareeraha daarta waaliga.
Mogadishu, governor's mansion surroundings.

Mogadiscio, moschea.
Muqdisho, masjid.
Mogadishu, a mosque.

Mogadiscio, torre della moschea di Ali Giama.
Muqdisho, minaaradda masjidka Cali Jaamac.
Mogadishu, Ali Jama mosque's minaret.

Mogadiscio, edifici lungo la spiaggia.
Muqdisho, daaraha ku safan xeebta.
Mogadishu, buildings along the beach.

BSMC BSMC
BSMC

Mogadiscio, moschea di Arba Rucûn.
Muqdisho, masjidka Arbaca Rukun.
Mogadishu, Arba Rukun mosque.

Mogadiscio, Banca d'Italia.
Muqdisho, Bankiga Taliyaaniga.
Mogadishu, Bank of Italy.

Moschea e antica tomba nei dintorni di Mogadiscio.
Masjid iyo qabri qaddiim ah oo laga helo hareeraha Muqdisho.
A mosque and an ancient tomb near Mogadishu.

BSMC BSMC BSMC BSMC BSM

Obbia, garesa del Sultano Jusuf Ali, adibita ad infermeria.
Hobyo, gareesada suldaanka Yuusuf Cali, oo loogu talggalay rug caafimaad.
Hobyo, Sultan Ahmed Yusuf residence (Garesa) used for medical assistance.

Obbia, la regia residenza, la moschea di Ali Jusuf e parte del vecchio villaggio.
Hobyo, hoy agaasin, masjidkii Cali Yuusuf iyo qaybta qaddiimka ah ee tuulada.
Hobyo, Sultan's residence, Ali Yusuf mosque and a portion of the old village.

Obbia, moschea dei Rer Magno.
Hobyo, masjidka boqorka weyn.
Hobyo, Rer Magno mosque.